



Swami Vivekanand College of Engineering

(Approved by: AICTE, New Delhi • Affiliated to RGPV, Bhopal and DAVV, Indore • Recognised by : DTE Govt. of MP)
Campus : Khandwa Road, Indore-452026 (M.P.) Phone : +91- 07324-405000
• Email : info@svceindore.ac.in • Website : www.svce.vivekanandgroup.com

Declaration

Metric 2.4.1

I declare that all the data, pictures, reports and other information enclosed in the metric are authentic to the best of my knowledge.

Criteria In-charge

Dr. Mayank Laddha

Index

S. No.	List of Document	Page No.
1.	Year wise details of sanctioned posts of Teaching staff for the last 5 years	1-6
2.	Copy of Rule Book of AICTE Regarding Sanctioned Posts of Teaching Staff for the last 5 years	7-19

PRINCIPAL
SWAMI VIVEKANAND
COLLEGE OF ENGINEERING
KHANDWA ROAD, INDORE

Percentage of full-time teachers against sanctioned posts during the last five years

■ No of sanctioned post Year wise ■ Total no of Full time Teachers
■ % of Full time Teachers against sanctioned post

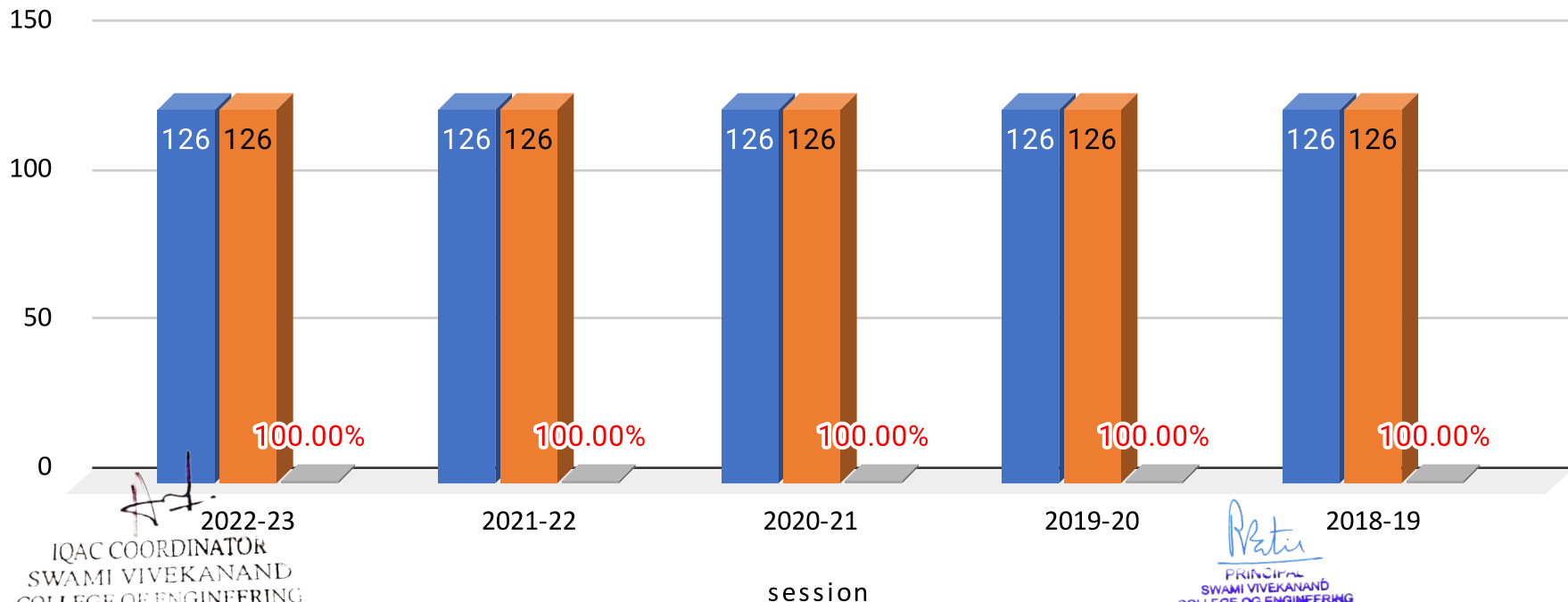

AI
IQAC COORDINATOR
SWAMI VIVEKANAND
COLLEGE OF ENGINEERING
KHANDWA ROAD, INDORE

Pratin
PRINCIPAL
SWAMI VIVEKANAND
COLLEGE OF ENGINEERING
KHANDWA ROAD, INDORE

Year wise details of sanctioned posts of Teaching staff for the last 5 years



Swami Vivekanand College of Engineering

(Approved by: AICTE, New Delhi • Affiliated to RGPV, Bhopal and DAVV, Indore • Recognised by: DTE Govt. of MP)
 Campus : Khandwa Road, Indore-452020 (M.P.) Phone : +91- 07324-405000
 • Email : info@svceindore.ac.in • Website : www.svce.vivekanandgroup.com

NUMBER OF SANCTIONED POST OF FACULTY

Year: 2022-23

Programme Name	Sanctioned Intake	Sanctioned Number of Faculty
B.Tech CSE	180	28
B.Tech IT	120	16
B.Tech EC	60	10
B.Tech CE	60	22
B.Tech ME	60	22
B.Tech EX	60	10
M.Tech CSE	18	2
M.Tech PS	18	2
M.E. VLSI	18	2
M.E. DMS	18	2
MBA	60	10

NORMS AS PER AICTE

Year-2022-23

Programme	Faculty: Student based on Approved Intake	Principal/ Director	Professor	Associate Professor	Assistant Professor	Total
Engineering & Technology - UG	1:20	1	$\frac{S}{20*R} - 1$	$\frac{S}{20*R} \times 2$	$\frac{S}{20*R} \times 6$	$\frac{S}{20}$
Engineering & Technology- PG	1:15	-	$\frac{S}{15 * R}$	$\frac{S}{15 * R}$	$\frac{S}{15 * R}$	$\frac{S}{15}$
MBA	1:20	1	$\frac{S}{20*R} - 1$	$\frac{S}{20*R} \times 2$	$\frac{S}{20*R} \times 6$	$\frac{S}{20}$



Swami Vivekanand College of Engineering

(Approved by: AICTE, New Delhi • Affiliated to RGPV, Bhopal and DAVV, Indore • Recognised by : DTE Govt. of MP)
 Campus : Khandwa Road, Indore-452020 (M.P.) Phone : +91- 07324-405000
 • Email : info@svceindore.ac.in • Website : www.svce.vivekanandgroup.com

NUMBER OF SANCTIONED POST OF FACULTY Year: 2021-22

Programme Name	Sanctioned Intake	Sanctioned Number of Faculty
B.Tech CSE	120	24
B.Tech IT	60	12
B.Tech EC	60	12
B.Tech CE	120	24
B.Tech ME	120	24
B.Tech EX	60	12
M.Tech CSE	18	2
M.Tech PS	18	2
M.E. VLSI	18	2
M.E. DMS	18	2
MBA	60	10

NORMS AS PER AICTE Year-2021-22

Programme	Faculty: Student based on Approved Intake	Principal/ Director	Professor	Associate Professor	Assistant Professor	Total
Engineering & Technology -UG	1:20	1	$\frac{S}{20 \times R} - 1$	$\frac{S}{20 \times R} \times 2$	$\frac{S}{20 \times R} \times 6$	$\frac{S}{20}$
Engineering & Technology- PG	1:15	-	$\frac{S}{15 \times R}$	$\frac{S}{15 \times R}$	$\frac{S}{15 \times R}$	$\frac{S}{15}$
MBA	1:20	1	$\frac{S}{20 \times R} - 1$	$\frac{S}{20 \times R} \times 2$	$\frac{S}{20 \times R} \times 6$	$\frac{S}{20}$



Swami Vivekanand College of Engineering

(Approved by: AICTE, New Delhi • Affiliated to RGPV, Bhopal and DAVV, Indore • Recognised by: DTE Govt. of MP)
 Campus : Khandwa Road, Indore-452020 (M.P.) Phone : +91- 07324-405000
 • Email : info@svceindore.ac.in • Website : www.svce.vivekanandgroup.com

NUMBER OF SANCTIONED POST OF FACULTY

Year: 2020-21

Programme Name	Sanctioned Intake	Sanctioned Number of Faculty
B.Tech CSE	120	24
B.Tech IT	60	12
B.Tech EC	60	12
B.Tech CE	120	24
B.Tech ME	120	24
B.Tech EX	60	12
M.Tech CSE	18	2
M.Tech PS	18	2
M.E. VLSI	18	2
M.E. DMS	18	2
MBA	60	10

NORMS AS PER AICTE

Year-2020-21

Programme	Faculty: Student based on Approved Intake	Principal/Director	Professor	Associate Professor	Assistant Professor	Total
Engineering & Technology -UG	1:20	1	$\frac{S}{20 \cdot R} - 1$	$\frac{S}{20 \cdot R} \times 2$	$\frac{S}{20 \cdot R} \times 6$	$\frac{S}{20}$
Engineering & Technology- PG	1:15	-	$\frac{S}{15 \cdot R}$	$\frac{S}{15 \cdot R}$	$\frac{S}{15 \cdot R}$	$\frac{S}{15}$
MBA	1:20	1	$\frac{S}{20 \cdot R} - 1$	$\frac{S}{20 \cdot R} \times 2$	$\frac{S}{20 \cdot R} \times 6$	$\frac{S}{20}$



Swami Vivekanand College of Engineering

(Approved by: AICTE, New Delhi • Affiliated to RGPV, Bhopal and DAVV, Indore • Recognised by: DTE Govt. of MP)
 Campus : Khandwa Road, Indore-452020 (M.P.) Phone : +91- 07324-405000
 • Email : info@svceindore.ac.in • Website : www.svce.vivekanandgroup.com

NUMBER OF SANCTIONED POST OF FACULTY

Year: 2019-20

Programme Name	Sanctioned Intake	Sanctioned Number of Faculty
B.Tech CSE	120	24
B.Tech IT	60	12
B.Tech EC	60	12
B.Tech CE	120	24
B.Tech ME	120	24
B.Tech EX	60	12
M.Tech CSE	18	2
M.Tech PS	18	2
M.E. VLSI	18	2
M.E. DMS	18	2
MBA	60	10

NORMS AS PER AICTE

Year-2019-20

Programme	Faculty: Student based on Approved Intake	Principal/ Director	Professor	Associate Professor	Assistant Professor	Total
Engineering & Technology -UG	1:20	1	$\frac{S}{20 \times R} - 1$	$\frac{S}{20 \times R} \times 2$	$\frac{S}{20 \times R} \times 6$	$\frac{S}{20}$
Engineering & Technology- PG	1:12	-	$\frac{S}{12 \times R}$	$\frac{S}{12 \times R}$	$\frac{S}{12 \times R}$	$\frac{S}{12}$
MBA	1:20	1	$\frac{S}{20 \times R} - 1$	$\frac{S}{20 \times R} \times 2$	$\frac{S}{20 \times R} \times 6$	$\frac{S}{20}$



Swami Vivekanand College of Engineering

(Approved by: AICTE, New Delhi • Affiliated to RGPV, Bhopal and DAVV, Indore • Recognised by: DTE Govt. of MP)
 Campus : Khandwa Road, Indore-452020 (M.P.) Phone : +91- 07324-405000
 • Email : info@svceindore.ac.in • Website : www.svce.vivekanandgroup.com

NUMBER OF SANCTIONED POST OF FACULTY

Year: 2018-19

Programme Name	Sanctioned Intake	Sanctioned Number of Faculty
B.Tech CSE	120	24
B.Tech IT	60	12
B.Tech EC	60	12
B.Tech CE	120	24
B.Tech ME	120	24
B.Tech EX	60	12
M.Tech CSE	18	2
M.Tech PS	18	2
M.E. VLSI	18	2
M.E. DMS	18	2
MBA	60	10

NORMS AS PER AICTE

Year-2018-19

Programme	Faculty: Student based on Approved Intake	Principal/ Director	Professor	Associate Professor	Assistant Professor	Total
Engineering & Technology -UG	1:20	1	$\frac{S}{20 \cdot R} - 1$	$\frac{S}{20 \cdot R} \times 2$	$\frac{S}{20 \cdot R} \times 6$	$\frac{S}{20}$
Engineering & Technology- PG	1:12	-	$\frac{S}{12 \cdot R}$	$\frac{S}{12 \cdot R}$	$\frac{S}{12 \cdot R}$	$\frac{S}{12}$
MBA	1:20	1	$\frac{S}{20 \cdot R} - 1$	$\frac{S}{20 \cdot R} \times 2$	$\frac{S}{20 \cdot R} \times 6$	$\frac{S}{20}$

Copy of Rule Book of AICTE Regarding Sanctioned Posts of Teaching Staff for the last 5 years

75
आज़ादी का
अमृत महोत्सव

ALL INDIA COUNCIL FOR TECHNICAL EDUCATION

अखिल भारतीय तकनीकी शिक्षा परिषद



॥ विज्ञान सर्वत्र पूज्यते ॥



IQAC COORDINATOR
SWAMI VIVEKANAND
COLLEGE OF ENGINEERING
KHANDWA ROAD, INDORE

PRINCIPAL
SWAMI VIVEKANAND
COLLEGE OF ENGINEERING
KHANDWA ROAD, INDORE

APPENDIX-7

Norms for Faculty Requirements and Cadre Ratio of the Technical Institutions

7.1 Diploma/ Post Diploma Certificate Programme

Programme	Faculty: Student based on Approved Intake	Principal/ Director	Head of the Department	Faculty	Total
		A	B	C	D = A+B+C
Engineering and Technology/ Applied Arts and Crafts Design/ Hotel Management and Catering Technology	1:25	1	1 per Department	(S/ 25) – 1	S/25

S - Sum of the number of students as per "Approved Intake" at all years

7.2 Under Graduate Degree Programme

Programme	Faculty: Student based on Approved Intake	Principal/ Director	Professor	Associate Professor	Assistant Professor	Total
		A	B	C	D	A+B+C+D
Engineering and Technology	1:20	1	$\frac{S}{20 \times R} - 1$	$\frac{S}{20 \times R} \times 2$	$\frac{S}{20 \times R} \times 6$	$\frac{S}{20}$
Planning	1:16	1	$\frac{S}{16 \times R} - 1$	$\frac{S}{16 \times R} \times 2$	$\frac{S}{16 \times R} \times 6$	$\frac{S}{16}$
Applied Arts and Crafts	1:15	1	$\frac{S}{15 \times R} - 1$	$\frac{S}{15 \times R} \times 2$	$\frac{S}{15 \times R} \times 6$	$\frac{S}{15}$
Design	1:15	1	$\frac{S}{15 \times R} - 1$	$\frac{S}{15 \times R} \times 2$	$\frac{S}{15 \times R} \times 6$	$\frac{S}{15}$
Hotel Management and Catering Technology	1:20	1	$\frac{S}{20 \times R} - 1$	$\frac{S}{20 \times R} \times 2$	$\frac{S}{20 \times R} \times 6$	$\frac{S}{20}$

S - Sum of the number of students as per "Approved Intake" for all years, R = (1+2+6)=9

However, Institutions Deemed to be Universities/Institutions having Accreditation/Autonomy status shall have Faculty: Student ratio of 1:15 in Under Graduate Degree Level in Engineering and Technology and maintain a better Cadre ratio in order to achieve excellence in Technical Education & Research.

 IQAC COORDINATOR
 SWAMI VIVEKANAND
 COLLEGE OF ENGINEERING
 KHANDWA ROAD, INDORE

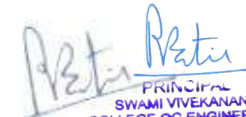
 PRINCIPAL
 SWAMI VIVEKANAND
 COLLEGE OF ENGINEERING
 KHANDWA ROAD, INDORE

7.3 Post Graduate Degree Programme

Programme	Faculty: Student based on Approved Intake	Principal/Director	Professor	Associate Professor	Assistant Professor	Total
		A	B	C	D	A+B+C+D
*Engineering and Technology	1:15	-	$\frac{S}{15 \times R}$	$\frac{S}{15 \times R}$	$\frac{S}{15 \times R}$	$\frac{S}{15}$
Planning	1:10	-	$\frac{S}{10 \times R}$	$\frac{S}{10 \times R}$	$\frac{S}{10 \times R}$	$\frac{S}{10}$
Applied Arts and Crafts	1:15	-	$\frac{S}{15 \times R}$	$\frac{S}{15 \times R}$	$\frac{S}{15 \times R}$	$\frac{S}{15}$
Design	1:15	-	$\frac{S}{15 \times R}$	$\frac{S}{15 \times R}$	$\frac{S}{15 \times R}$	$\frac{S}{15}$
*Hotel Management and Catering Technology	1:12	-	$\frac{S}{12 \times R}$	$\frac{S}{12 \times R}$	$\frac{S}{12 \times R}$	$\frac{S}{12}$
#MCA	1:20	1	$\frac{S}{20 \times R} - 1$	$\frac{S}{20 \times R} \times 2$	$\frac{S}{20 \times R} \times 6$	$\frac{S}{20}$
#MBA/ PGDM	1:20	1	$\frac{S}{20 \times R} - 1$	$\frac{S}{20 \times R} \times 2$	$\frac{S}{20 \times R} \times 6$	$\frac{S}{20}$

S - Sum of the number of students as per "Approved Intake" for all years In case of non-availability of qualified Professor, an Associate Professor may be considered.
 *R = (1+1+1); #R = (1+2+6)

In case of non-availability of qualified Professor, an Associate Professor may be considered.

In Integrated Planning Course, Faculty requirement is 1:16 for the first three years and 1:10 for the next two years.

Cadre Ratio shall be 1:2:6 (Not applicable to Diploma Level).

However, Institutions Deemed to be Universities/Institutions having Accreditation/Autonomy status shall have Faculty: Student ratio of 1:15 in Post Graduate Degree Level in MBA/MCA/PGDM and maintain a better Cadre ratio in order to achieve excellence in Technical Education & Research.

Considering the time required to complete the procedure for recruitment of Faculty, receiving Block grants from the concerned State Government, etc., all such Institutions shall have to create the necessary Faculty, Infrastructure and other facilities WITHIN 1 YEAR (AY 2022-23) to fulfil the norms and an Affidavit for the same shall have to be submitted to AICTE.

 IQAC COORDINATOR
 SWAMI VIVEKANAND
 COLLEGE OF ENGINEERING
 KHANDWA ROAD, INDORE

 PRINCIPAL
 SWAMI VIVEKANAND
 COLLEGE OF ENGINEERING
 KHANDWA ROAD, INDORE

अखिल भारतीय तकनीकी शिक्षा परिषद
**ALL INDIA COUNCIL FOR
TECHNICAL EDUCATION**

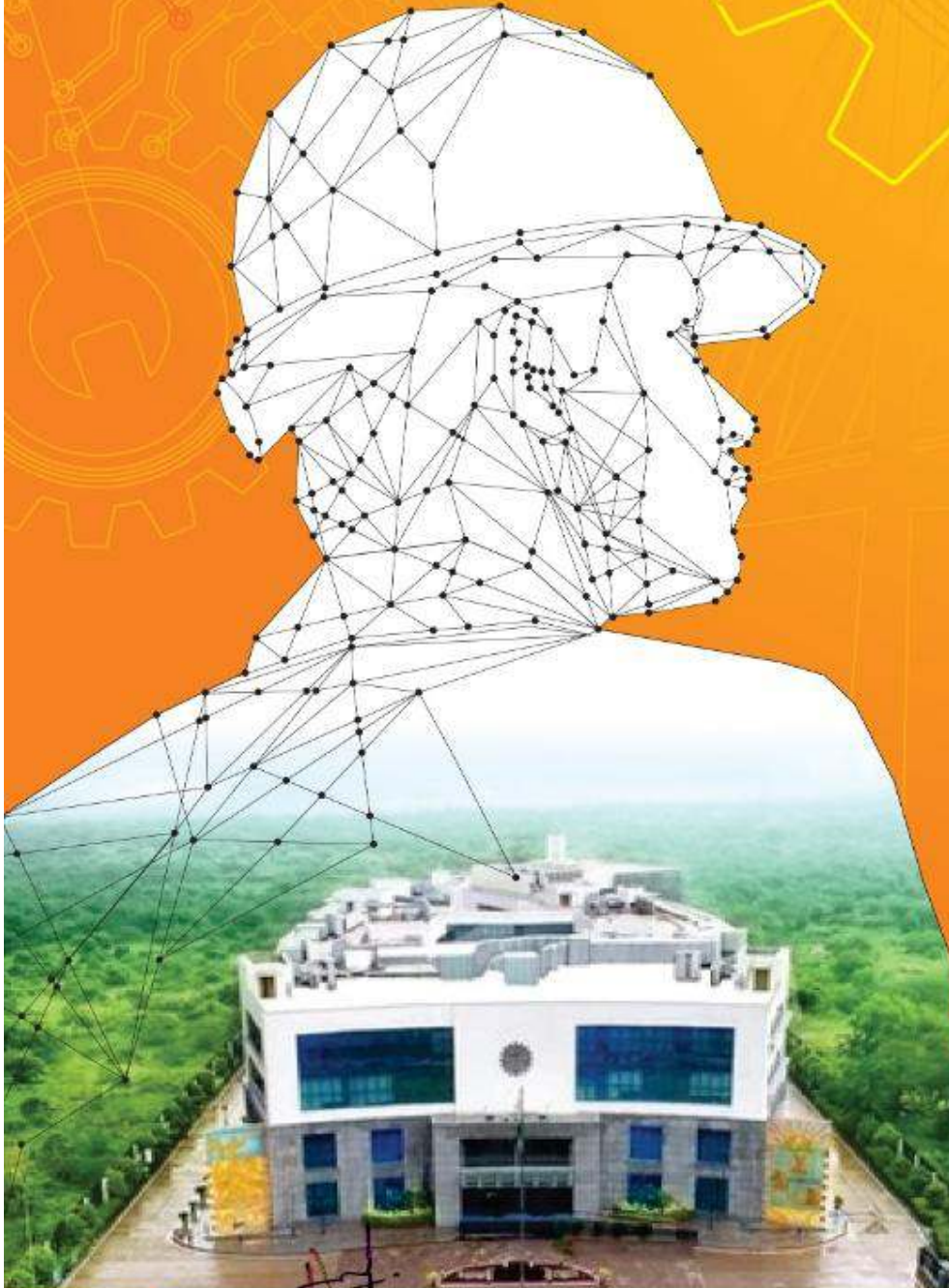

APPROVAL PROCESS HANDBOOK 2021-22

COLLEGE OF ENGINEERS
KHANDWA ROAD, INDOR

Prof. Rishi
SWAMI VIKRAMJI
Khandwa Road, Indor
2021-22

APPENDIX-7

Norms for Faculty Requirements and Cadre Ratio of the Technical Institutions

7.1 Diploma/ Post Diploma Certificate Programme

Programme	Faculty: Student based on Approved Intake	Principal/ Director	Head of the Department	Faculty	Total
		A	B	C	D = A+B+C
Engineering and Technology/ Applied Arts and Crafts Design/ Hotel Management and Catering Technology	1:25	1	1 per Department	$(S/25) - 1$	$S/25$

S - Sum of the number of students as per "Approved Intake" at all years

7.2 Under Graduate Degree Programme

Programme	Faculty: Student based on Approved Intake	Principal/ Director	Professor	Associate Professor	Assistant Professor	Total
		A	B	C	D	A+B+C+D
Engineering and Technology	1:20	1	$\frac{S}{20 \times R} - 1$	$\frac{S}{20 \times R} \times 2$	$\frac{S}{20 \times R} \times 6$	$\frac{S}{20}$
Planning	1:16	1	$\frac{S}{16 \times R} - 1$	$\frac{S}{16 \times R} \times 2$	$\frac{S}{16 \times R} \times 6$	$\frac{S}{16}$
Applied Arts and Crafts	1:10	1	$\frac{S}{10 \times R} - 1$	$\frac{S}{10 \times R} \times 2$	$\frac{S}{10 \times R} \times 6$	$\frac{S}{10}$
Design	1:10	1	$\frac{S}{10 \times R} - 1$	$\frac{S}{10 \times R} \times 2$	$\frac{S}{10 \times R} \times 6$	$\frac{S}{10}$
Hotel Management and Catering Technology	1:20	1	$\frac{S}{20 \times R} - 1$	$\frac{S}{20 \times R} \times 2$	$\frac{S}{20 \times R} \times 6$	$\frac{S}{20}$

S - Sum of the number of students as per "Approved Intake" for all years, $R = (1+2+6)=9$

 IQAC COORDINATOR
 SWAMI VIVEKANAND
 COLLEGE OF ENGINEERING
 KHANDWA ROAD, INDORE

 PRINCIPAL
 SWAMI VIVEKANAND
 COLLEGE OF ENGINEERING
 KHANDWA ROAD, INDORE

7.3 Post Graduate Degree Programme

Programme	Faculty: Student based on Approved Intake	Principal/ Director	Professor	Associate Professor	Assistant Professor	Total
		A	B	C	D	A+B+C+D
*Engineering and Technology	1:15	-	$\frac{S}{15 \times R}$	$\frac{S}{15 \times R}$	$\frac{S}{15 \times R}$	$\frac{S}{15}$
Planning	1:10	-	$\frac{S}{10 \times R}$	$\frac{S}{10 \times R}$	$\frac{S}{10 \times R}$	$\frac{S}{10}$
Applied Arts and Crafts	1:10	-	$\frac{S}{10 \times R}$	$\frac{S}{10 \times R}$	$\frac{S}{10 \times R}$	$\frac{S}{10}$
Design	1:7.5	-	$\frac{S}{7.5 \times R}$	$\frac{S}{7.5 \times R}$	$\frac{S}{7.5 \times R}$	$\frac{S}{7.5}$
*Hotel Management and Catering Technology	1:12	-	$\frac{S}{12 \times R}$	$\frac{S}{12 \times R}$	$\frac{S}{12 \times R}$	$\frac{S}{12}$
#MCA	1:20	1	$\frac{S}{20 \times R} - 1$	$\frac{S}{20 \times R} \times 2$	$\frac{S}{20 \times R} \times 6$	$\frac{S}{20}$
#MBA/ PGDM	1:20	1	$\frac{S}{20 \times R} - 1$	$\frac{S}{20 \times R} \times 2$	$\frac{S}{20 \times R} \times 6$	$\frac{S}{20}$

S - Sum of the number of students as per "Approved Intake" for all years In case of non-availability of qualified Professor, an Associate Professor may be considered.
*R = (1+1+1); #R = (1+2+6)

In case of non-availability of qualified Professor, an Associate Professor may be considered.

In Integrated Planning Course, Faculty requirement is 1:16 for the first three years and 1:10 for the next two years.

Cadre Ratio shall be 1:2:6 (Not applicable to Diploma Level).

However, Institutions Deemed to be Universities/Institutions having Accreditation/Autonomy status shall have Faculty: Student ratio of 1:15 in Under Graduate Degree Level in Engineering and Technology and maintain a better Cadre ratio in order to achieve excellence in Technical Education & Research.

Considering the time required to complete the procedure for recruitment of Faculty, receiving Block grants from the concerned State Government, etc., all such Institutions shall have to create the necessary Faculty, Infrastructure and other facilities WITHIN 2 YEARS (AY 2020-21 & 2021-22) to fulfil the norms and an Affidavit for the same shall have to be submitted to AICTE.

IQAC COORDINATOR
SWAMI VIVEKANAND
COLLEGE OF ENGINEERING
KHANDWA ROAD, INDORE

PRINCIPAL
SWAMI VIVEKANAND
COLLEGE OF ENGINEERING
KHANDWA ROAD, INDORE

Appendix 7

7.0 Norms for Faculty requirements and Cadre Ratio of the Technical Institutions

7.1 Diploma/ Post Diploma Certificate Programme

Programme	Faculty: Student based on Approved Intake	Principal/ Director	Head of the Department	Lecturer	Total
		A	B	C	D = A+B+C
Engineering and Technology/ Architecture/ Applied Arts and Crafts/ Design/ Hotel Management and Catering Technology	1:25	1	1 per Department	$(S/25) - 1$	$S/25$
Pharmacy	1:20	1	1 per Department	$(S/20) - 1$	$S/20$

S - Sum of the number of students as per "Approved Intake" at all years

7.2 Under Graduate Degree Programme

Programme	Faculty: Student based on Approved Intake	Principal/ Director	Professor	Associate Professor	Assistant Professor	Total
		A	B	C	D	A+B+C+D
Engineering and Technology	1:20	1	$\frac{S}{20 \times R} - 1$	$\frac{S}{20 \times R} \times 2$	$\frac{S}{20 \times R} \times 6$	$\frac{S}{20}$
Pharmacy	1:15	1	$\frac{S}{15 \times R} - 1$	$\frac{S}{15 \times R} \times 2$	$\frac{S}{15 \times R} \times 6$	$\frac{S}{15}$
Architecture and Planning						
a. Architecture	1:10	1	$\frac{S}{10 \times R} - 1$	$\frac{S}{10 \times R} \times 2$	$\frac{S}{10 \times R} \times 6$	$\frac{S}{10}$
b. Planning	1:16	1	$\frac{S}{16 \times R} - 1$	$\frac{S}{16 \times R} \times 2$	$\frac{S}{16 \times R} \times 6$	$\frac{S}{16}$
Applied Arts Crafts and Design						
a. Applied Arts and Crafts	1:10	1	$\frac{S}{10 \times R} - 1$	$\frac{S}{10 \times R} \times 2$	$\frac{S}{10 \times R} \times 6$	$\frac{S}{10}$
b. Design	1:10	1	$\frac{S}{10 \times R} - 1$	$\frac{S}{10 \times R} \times 2$	$\frac{S}{10 \times R} \times 6$	$\frac{S}{10}$
Hotel Management and Catering Technology	1:20	1	$\frac{S}{20 \times R} - 1$	$\frac{S}{20 \times R} \times 2$	$\frac{S}{20 \times R} \times 6$	$\frac{S}{20}$

S - Sum of the number of students as per "Approved Intake" for all years, R = (1+2+6)



7.3 Post Graduate Degree Programme

Programme	Faculty: Student based on Approved Intake	Principal/ Director	Professor	Associate Professor	Assistant Professor	Total
		A	B	C	D	A+B+C+D
*Engineering and Technology	1:15	-	$\frac{S}{15 \times R}$	$\frac{S}{15 \times R}$	$\frac{S}{15 \times R}$	$\frac{S}{15}$
*Pharmacy						
M.Pharm.	1:10	-	$\frac{S}{10 \times R}$	$\frac{S}{10 \times R}$	$\frac{S}{10 \times R}$	$\frac{S}{10}$
Pharm.D.	1:15	-	$\frac{S}{15 \times R}$	$\frac{S}{15 \times R}$	$\frac{S}{15 \times R}$	$\frac{S}{15}$
*Architecture and Planning						
a. Architecture	1:8	-	$\frac{S}{8 \times R}$	$\frac{S}{8 \times R}$	$\frac{S}{8 \times R}$	$\frac{S}{8}$
b. Planning	1:10	-	$\frac{S}{10 \times R}$	$\frac{S}{10 \times R}$	$\frac{S}{10 \times R}$	$\frac{S}{10}$
*Applied Arts and Crafts and Design						
a. Applied Arts and Crafts	1:10	-	$\frac{S}{10 \times R}$	$\frac{S}{10 \times R}$	$\frac{S}{10 \times R}$	$\frac{S}{10}$
b. Design	1:7.5	-	$\frac{S}{7.5 \times R}$	$\frac{S}{7.5 \times R}$	$\frac{S}{7.5 \times R}$	$\frac{S}{7.5}$
*Hotel Management and Catering Technology	1:12	-	$\frac{S}{12 \times R}$	$\frac{S}{12 \times R}$	$\frac{S}{12 \times R}$	$\frac{S}{12}$
*MCA	1:20	1	$\frac{S}{20 \times R} - 1$	$\frac{S}{20 \times R} \times 2$	$\frac{S}{20 \times R} \times 6$	$\frac{S}{20}$
*MBA/ PGDM	1:20	1	$\frac{S}{20 \times R} - 1$	$\frac{S}{20 \times R} \times 2$	$\frac{S}{20 \times R} \times 6$	$\frac{S}{20}$

S - Sum of the number of students as per "Approved Intake" for all years
 In case of non-availability of qualified Professor, an Associate Professor may be considered.
 *R = (1+1+1); °R = (1+2+6)

In Integrated Planning Course, Faculty requirement is 1:16 for the first three years and 1:10 for the next two years.

Cadre Ratio shall be 1:2:6 (Not applicable to Diploma Level).

However, Institutions Deemed to be Universities/ Institutions having Accreditation/ Autonomy status shall have Faculty: Student ratio of 1:15 in Under Graduate Degree Level in Engineering and Technology and maintain a better Cadre ratio in order to achieve excellence in Technical Education. Considering the time required to complete the procedure for recruitment of Faculty, receiving Block grants from the concerned State Government, etc., all such Institutions shall have to create the necessary Faculty, Infrastructure and other facilities WITHIN 2 YEARS to fulfil the norms and an Affidavit for the same shall have to be submitted to AICTE.



Appendix 7

7.0 Norms for Faculty requirements and Cadre Ratio for the Technical Institutions

7.1 Diploma/ Post Diploma Certificate Programme

Programme	Faculty: Student based on Approved Intake	Principal/ Director	Head of the Department	Lecturer	Total
		A	B	C	D = A+B+C
Engineering and Technology/ Architecture/ Applied Arts and Crafts/ Design/ Hotel Management and Catering Technology/ Management	1:25	1	1 per Department	$(S/25) - (A+B)$	$S/25$
Pharmacy	1:20	1	1 per Department	$(S/20) - (A+B)$	$S/20$

S - Sum of the number of students as per "Approved Intake" at all years

7.2 Under Graduate Degree Programme

Programme	Faculty: Student based on Approved Intake	Principal/ Director	Professor	Associate Professor	Assistant Professor	Total
		A	B	C	D	A+B+C+D
Engineering and Technology	1:20	1	$\frac{S}{20 \times R} - 1$	$\frac{S}{20 \times R} \times 2$	$\frac{S}{20 \times R} \times 6$	$\frac{S}{20}$
Pharmacy	1:15	1	$\frac{S}{15 \times R} - 1$	$\frac{S}{15 \times R} \times 2$	$\frac{S}{15 \times R} \times 6$	$\frac{S}{15}$
Architecture and Planning						
a. Architecture	1:10	1	$\frac{S}{10 \times R} - 1$	$\frac{S}{10 \times R} \times 2$	$\frac{S}{10 \times R} \times 6$	$\frac{S}{10}$
b. Planning	1:16	1	$\frac{S}{16 \times R} - 1$	$\frac{S}{16 \times R} \times 2$	$\frac{S}{16 \times R} \times 6$	$\frac{S}{16}$
Applied Arts Crats and Design						
a. Applied Arts and Crafts	1:10	1	$\frac{S}{10 \times R} - 1$	$\frac{S}{10 \times R} \times 2$	$\frac{S}{10 \times R} \times 6$	$\frac{S}{10}$
b. Design	1:10	1	$\frac{S}{10 \times R} - 1$	$\frac{S}{10 \times R} \times 2$	$\frac{S}{10 \times R} \times 6$	$\frac{S}{10}$
Hotel Management and Catering Technology	1:20	1	$\frac{S}{20 \times R} - 1$	$\frac{S}{20 \times R} \times 2$	$\frac{S}{20 \times R} \times 6$	$\frac{S}{20}$

S - Sum of the number of students as per "Approved Intake" for all years, R = (1+2+6)



7.3 Post Graduate Degree Programme

Programme	Faculty: Student based on Approved Intake	Principal/ Director	Professor	Associate Professor	Assistant Professor	Total
		A	B	C	D	A+B+C+D
*Engineering and Technology	1:12	-	$\frac{S}{12 \times R}$	$\frac{S}{12 \times R}$	$\frac{S}{12 \times R}$	$\frac{S}{12}$
*Pharmacy						
M.Pharm.	1:10	-	$\frac{S}{10 \times R}$	$\frac{S}{10 \times R}$	$\frac{S}{10 \times R}$	$\frac{S}{10}$
Pharm. D.	1:15	-	$\frac{S}{15 \times R}$	$\frac{S}{15 \times R}$	$\frac{S}{15 \times R}$	$\frac{S}{15}$
*Architecture and Planning						
a. Architecture	1:8	-	$\frac{S}{8 \times R}$	$\frac{S}{8 \times R}$	$\frac{S}{8 \times R}$	$\frac{S}{8}$
b. Planning	1:10	-	$\frac{S}{10 \times R}$	$\frac{S}{10 \times R}$	$\frac{S}{10 \times R}$	$\frac{S}{10}$
*Applied Arts Crafts and Design						
a. Applied Arts and Crafts	1:10	-	$\frac{S}{10 \times R}$	$\frac{S}{10 \times R}$	$\frac{S}{10 \times R}$	$\frac{S}{10}$
b. Design	1:7.5	-	$\frac{S}{7.5 \times R}$	$\frac{S}{7.5 \times R}$	$\frac{S}{7.5 \times R}$	$\frac{S}{7.5}$
*Hotel Management and Catering Technology	1:12	-	$\frac{S}{12 \times R}$	$\frac{S}{12 \times R}$	$\frac{S}{12 \times R}$	$\frac{S}{12}$
*MCA	1:20	1	$\frac{S}{20 \times R} - 1$	$\frac{S}{20 \times R} \times 2$	$\frac{S}{20 \times R} \times 6$	$\frac{S}{20}$
*MBA/ PGDM	1:20	1	$\frac{S}{20 \times R} - 1$	$\frac{S}{20 \times R} \times 2$	$\frac{S}{20 \times R} \times 6$	$\frac{S}{20}$

S - Sum of the number of students as per "Approved Intake" for all years
 *R = (1+1+1), In case of non-availability of qualified Professor, an Associate Professor may be considered.
 *R = (1+2+6)

In Integrated Planning Course, Faculty requirement is 1:16 for the first three years and 1:10 for the next two years.

Cadre Ratio shall be 1:2:6 (Not applicable to Diploma Level).

However, Institutions Deemed to be Universities/ Institutions having Accreditation/ Autonomy status shall maintain a better Cadre ratio.

Appendix 7

7.0 Norms for Faculty requirements and Cadre Ratio for Technical Institution

7.1 Diploma/ Post Diploma Programme

Programme	Faculty: Student based on Approved Intake	Principal/ Director	Head of the Department	Lecturer	Total
		A	B	C	D = A+B+C
Engineering and Technology/ Architecture/ Planning/ Applied Arts and Crafts/ Hotel Management and Catering Technology	1:25	1	1 per Department	$(S/25) - (A+B)$	$S/25$
Pharmacy	1:20	1	1 per Department	$(S/20) - (A+B)$	$S/20$

S - Sum of number of students as per "Approved Intake" at all years

7.2 Under Graduate Degree Programme

Programme	Faculty: Student based on Approved Intake	Principal/ Director	Professor	Associate Professor	Assistant Professor	Total
		A	B	C	D	A+B+C+D
Engineering and Technology	1:20	1	$\frac{S}{20 \times R} - 1$	$\frac{S}{20 \times R} \times 2$	$\frac{S}{20 \times R} \times 6$	$\frac{S}{20}$
Pharmacy	1:15	1	$\frac{S}{15 \times R} - 1$	$\frac{S}{15 \times R} \times 2$	$\frac{S}{15 \times R} \times 6$	$\frac{S}{15}$
Architecture and Planning						
a. Architecture	1:16	1	$\frac{S}{16 \times R} - 1$	$\frac{S}{16 \times R} \times 2$	$\frac{S}{16 \times R} \times 6$	$\frac{S}{16}$
b. Planning	1:16	1	$\frac{S}{16 \times R} - 1$	$\frac{S}{16 \times R} \times 2$	$\frac{S}{16 \times R} \times 6$	$\frac{S}{16}$
Applied Arts and Crafts	1:10	1	$\frac{S}{10 \times R} - 1$	$\frac{S}{10 \times R} \times 2$	$\frac{S}{10 \times R} \times 6$	$\frac{S}{10}$
Hotel Management and Catering Technology	1:20	1	$\frac{S}{20 \times R} - 1$	$\frac{S}{20 \times R} \times 2$	$\frac{S}{20 \times R} \times 6$	$\frac{S}{20}$

S - Sum of number of students as per "Approved Intake" for all years, R = (1+2+6)

7.3 Post Graduate Degree Programme

Programme	Faculty: Student based on Approved Intake	Principal/ Director	Professor	Associate Professor	Assistant Professor	Total
		A	B	C	D	A+B+C+D
*Engineering and Technology	1:12	-	$\frac{S}{12 \times R}$	$\frac{S}{12 \times R}$	$\frac{S}{12 \times R}$	$\frac{S}{12}$
*Pharmacy	1:5	-	$\frac{S}{5 \times R}$	$\frac{S}{5 \times R}$	$\frac{S}{5 \times R}$	$\frac{S}{5}$
*Architecture and Planning						
a. Architecture	1:10	-	$\frac{S}{10 \times R}$	$\frac{S}{10 \times R}$	$\frac{S}{10 \times R}$	$\frac{S}{10}$
b. Planning	1:10	-	$\frac{S}{10 \times R}$	$\frac{S}{10 \times R}$	$\frac{S}{10 \times R}$	$\frac{S}{10}$
*Applied Arts and Crafts	1:10	-	$\frac{S}{10 \times R}$	$\frac{S}{10 \times R}$	$\frac{S}{10 \times R}$	$\frac{S}{10}$
*Hotel Management and Catering Technology	1:12	-	$\frac{S}{12 \times R}$	$\frac{S}{12 \times R}$	$\frac{S}{12 \times R}$	$\frac{S}{12}$
#MCA	1:20	1	$\frac{S}{20 \times R} - 1$	$\frac{S}{20 \times R} \times 2$	$\frac{S}{20 \times R} \times 6$	$\frac{S}{20}$
#MBA/ PGDM	1:20	1	$\frac{S}{20 \times R} - 1$	$\frac{S}{20 \times R} \times 2$	$\frac{S}{20 \times R} \times 6$	$\frac{S}{20}$

S - Sum of number of students as per "Approved Intake" for all years

*R = (1+1+1), #R = (1+2+6)

Number for Science and Humanities Faculty depends on the University Curriculum.

The Second Shift shall have 50% Faculty from those working in Regular/First shift and 50% additional Faculty are to be appointed for each Second Shift Course.

For every Post Graduate Course, there should be at least one Professor with Ph.D. qualification.

Cadre Ratio shall be 1:2:6.